

"PRACTICE ORTHODONTICS IN A GENERAL OR PEDIATRIC DENTAL PRACTICE TO THE STANDARD OF CARE ESTABLISHED BY THE ORTHODONTIC SPECIALTY: LEARN ORTHODONTICS FROM AN ORTHODONTIST"



F.O.R.C.E., International, Dr. Richard A. Litt and the Sociedad de Dentistas Pediatricos de Puerto Rico present a program in orthodontics for the General and/or Pediatric Dentist.

Richard A. Litt, D.D.S., M.S. and F.O.R.C.E., Int.
present:

Comprehensive Orthodontics

An extended, two-part, eight day, comprehensive continuing education program in orthodontics from an outstanding orthodontic educator and clinician, designed to educate the practitioner who wants to add orthodontics to his or her practice or expand their present orthodontic services

PRE-TREATMENT

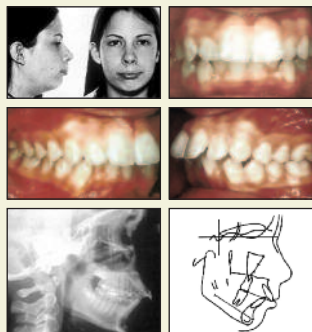

POST-TREATMENT

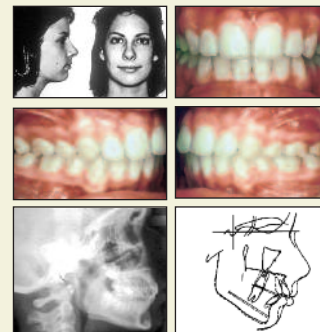

Litt Biodynamic Prescription

San Juan, Puerto Rico

SESSION I: December 1, 2, 3 & 4, 2016

SESSION II: January 19, 20, 21 & 22, 2017
(Location to be determined)

Tuition for this program is \$5,000.00 U.S.
(This course is being offered at a 40% discount off of the tuition when offered in the U.S.)

Tuition must be paid in full at time of registration.

See page 2 for financial arrangements and registration.

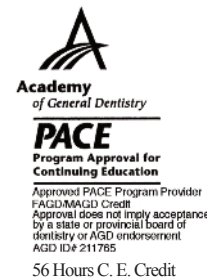

"I believe that there is only one standard of care in orthodontics and that standard of care is established by the orthodontic profession and the university orthodontic departments in North America. General Dentists and Pediatric Dentists practicing orthodontics should be taught to that standard of care."

- Dr. Richard A. Litt

DR. RICHARD A. LITT received his D.D.S. degree in 1965 from the University of Detroit, and his Masters degree and certificate in Orthodontics from Northwestern University in 1969. Dr. Litt was Professor and Chairman of the Department of Orthodontics at the University of Detroit from 1969-80, and Clinical Professor and Director of Postdoctoral Orthodontics at the University of California, San Francisco from 1980-86.

Dr. Litt is a member of the American Association of Orthodontists, as well as various other groups. He has published many articles and is recognized as one of the most dynamic educators and clinicians in orthodontic education today. He was a member of the European Orthodontic Society, the Societe D'Orthopedie Dentofaciale in France and the Edward H. Angle Society of Orthodontists. He has been the orthodontic consultant to the Cleft Palate Center at Children's Hospital of Michigan and the Director of Orthodontics for the Pediatric Dental Residency Program. Dr. Litt started F.O.R.C.E. in 1985.

F.O.R.C.E. is the first and only extended orthodontic continuing education program patterned after a graduate school education and presented by a qualified, credentialed specialist with clinical and university experience. F.O.R.C.E. programs are designed to educate the practitioner who wants to add orthodontics to his or her practice or expand their present orthodontic services.

THIS PROGRAM WILL COVER:

- The Effects of Orthodontic Treatment on Facial Esthetics
- Craniofacial Growth and Development
- Cephalometrics
- Orthodontic Diagnosis
- Early Interceptive Treatment (Phase 1)
- Orthodontic Treatment Planning
- Temporomandibular Joint Function/ Dysfunction
- Early Interception Appliances: *The fabrication, adjustment and utilization of fixed and removable appliances*
- Functional Orthopedic Appliances:
- Twin Block
- Finishing Appliances (Tooth Positioner)
- Functional/Orthopedic Treatment
- Differential Appliance Selection and Management
- Comprehensive Treatment : *Mechanics Planning (Cases will be presented demonstrating mechanics planning and post-treatment analysis)*
- Retention and Retention Planning

THIS COURSE WILL ENABLE PARTICIPANTS TO:

- Understand the principles of craniofacial growth and development and their clinical application
- Make complete orthodontic records
- Make an orthodontic diagnosis on 100% of the patients that they see
- Determine which 60-70% of those cases that can be treated by a generalist/pediatric dentist
- Make and carry out a reasonable treatment plan for those patients
- Manage fixed, removable and adjunctive appliances
- Design and manage appropriate retention appliances
- Integrate orthodontic treatment into their general or pediatric practice



F.O.R.C.E., International

P.O. Box 1665
Birmingham, MI 48012
(248) 646-5220

FINANCIAL ARRANGEMENTS:

- Tuition for this program is **\$5,000.00 U.S.** for dentists living and practicing on the island of Puerto Rico **when registered with tuition paid prior to August 1, 2016.**
- Tuition for those registered **after August 1, 2016 will be \$5,250.00 U.S.**
- **After September 1, tuition is \$5,500.00 U.S.**
- **Members** of the Sociedad de Dentistas Pediatricos, de Puerto Rico will receive an additional 5% courtesy (\$250.00) upon registration.
- **Previous graduates** of the F.O.R.C.E., International “Comprehensive Orthodontics” program may retake this course for the tuition of \$500.00 U.S.
- This program is the **exact same course** offered in the United States and Canada for \$8,995.00 U.S. It is being offered in Puerto Rico at a significantly reduced price in recognition of the present economic factors in Puerto Rico.
- Tuition must be paid in full at the time of registration. All tuitions will be held in escrow at Chase Bank.

For additional information please contact:

F.O.R.C.E., Int. - Dorothy Lackner

Phone: (248) 646-5220

Email: force2100@aol.com

Sociedad de Dentistas Pediatricos de Puerto Rico

P.O. Box 367692

San Juan, Puerto Rico 00936-7692

Email: dentistaspediatricospuertorico@gmail.com

REGISTRATION INFORMATION:

- Tuition must be pre-paid in full and registration completed prior to the start of the course.
- Tuition must be paid by certified check or money order and mailed with registration form to:

F.O.R.C.E., Int.
P.O. Box 1665
Birmingham, MI 48012

Please register me for the “Comprehensive Orthodontics” course to be held in San Juan, Puerto Rico on December 1, 2, 3 & 4, 2016 and January 19, 20, 21 & 22, 2017

Name: _____

Office Address: _____

E-mail Address: _____

Phone: (____) _____

- I am a member of the Sociedad de Dentistas Pediatricos de Puerto Rico (\$4,750.00)
- I am a Generalist or Pediatric Dentist practicing on the island of Puerto Rico (\$5,000.00)
- I am a previous graduate of the F.O.R.C.E., Int. “Comprehensive Orthodontics” program (\$500.00)
- Tuition/registration received after August 1, 2016, requires an additional \$250.00 registration fee
- Tuition/registration after September 1, 2016, requires an additional \$500.00 registration fee

Check/money order (made payable to F.O.R.C.E., Int.) enclosed:

- \$5,000.00
- \$4,750.00
- \$500.00
- +\$250.00
- +\$500.00